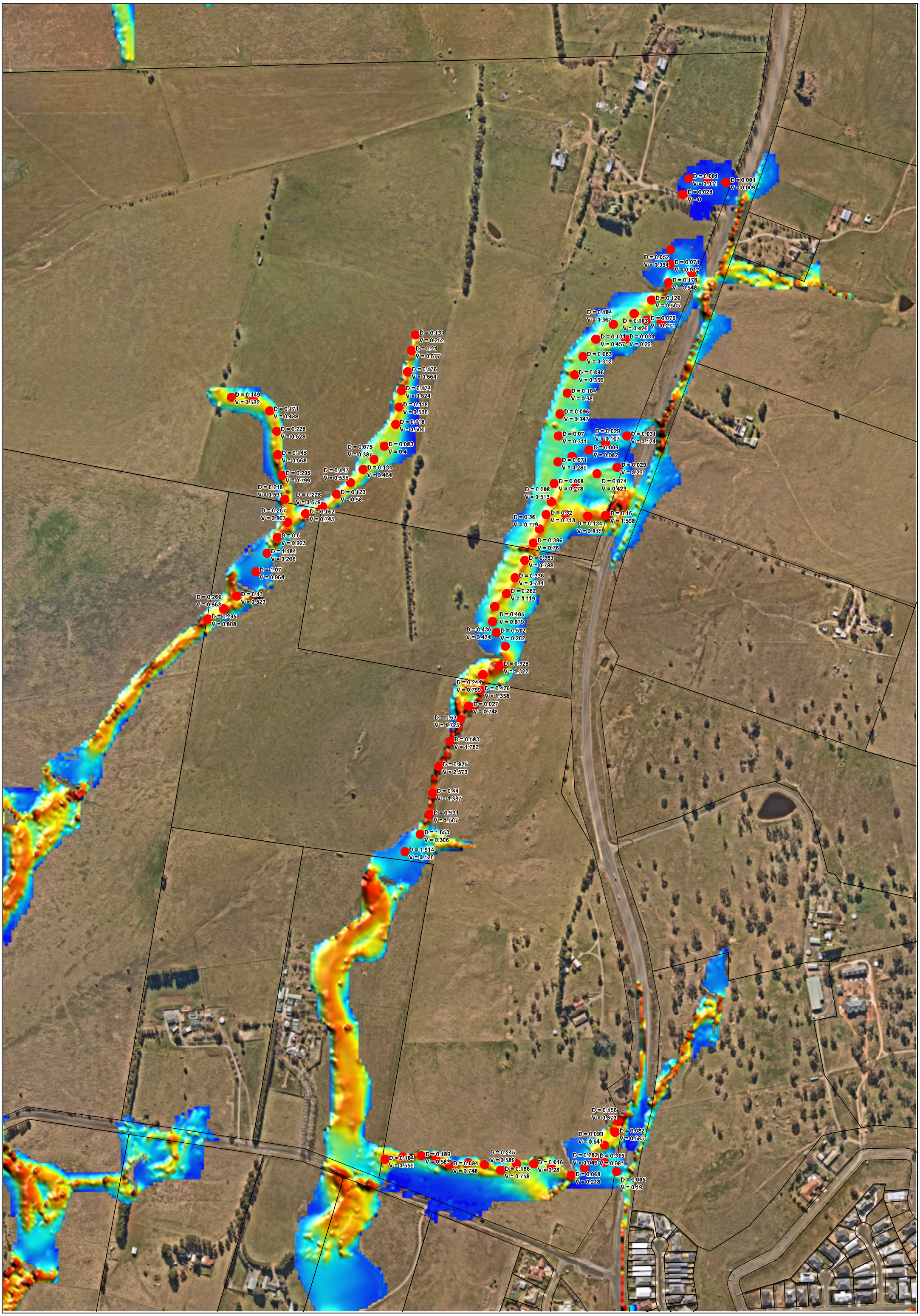
D = 0.001
V = 0.011
D = 0.001
V = 0.009
D = 0.028
V = 0
D = 0.052
V = 0.034
D = 0.071
V = 0.012
D = 0.178
V = 0.548
D = 0.126
V = 0.505
D = 0.104
V = 0.367
D = 0.103
V = 0.426
D = 0.075
V = 0.271
D = 0.131
V = 0.457
D = 0.034
V = 0.22
D = 0.063
V = 0.312
D = 0.096
V = 0.359
D = 0.104
V = 0.38
D = 0.096
V = 0.347
D = 0.07
V = 0.311
D = 0.029
V = 0.107
D = 0.031
V = 0.124
D = 0.009
V = 0.082
D = 0.071
V = 0.285
D = 0.029
V = 0.23
D = 0.068
V = 0.278
D = 0.074
V = 0.423
D = 0.208
V = 0.513
D = 0.32
V = 0.713
D = 0.134
V = 0.815
D = 0.16
V = 1.598
D = 0.36
V = 0.779
D = 0.396
V = 0.76
D = 0.383
V = 0.788
D = 0.336
V = 0.734
D = 0.262
V = 1.119
D = 0.405
V = 0.679
D = 0.436
V = 0.434
D = 0.512
V = 0.202
D = 0.328
V = 1.322
D = 0.244
V = 0.799
D = 0.426
V = 1.358
D = 0.027
V = 0.748
D = 0.53
V = 1.725
D = 0.583
V = 1.782
D = 0.825
V = 2.573
D = 0.44
V = 1.337
D = 0.531
V = 1.507
D = 1.653
V = 0.306
D = 1.914
V = 0.126
D = 0.131
V = 0.252
D = 0.21
V = 0.677
D = 0.176
V = 0.664
D = 0.174
V = 0.624
D = 0.118
V = 0.536
D = 0.113
V = 0.506
D = 0.083
V = 0.4
D = 0.075
V = 0.387
D = 0.134
V = 0.464
D = 0.147
V = 0.535
D = 0.123
V = 0.58
D = 0.149
V = 0.532
D = 0.171
V = 0.488
D = 0.228
V = 0.628
D = 0.145
V = 0.668
D = 0.295
V = 0.799
D = 0.218
V = 0.691
D = 0.228
V = 0.679
D = 0.162
V = 0.745
D = 0.267
V = 0.807
D = 0.6
V = 0.923
D = 1.184
V = 0.208
D = 1.07
V = 0.064
D = 0.266
V = 0.863
D = 0.13
V = 0.623
D = 0.295
V = 0.808
D = 0.104
V = 0.555
D = 0.189
V = 0.583
D = 0.094
V = 0.748
D = 0.245
V = 0.589
D = 0.186
V = 0.758
D = 0.016
V = 0.28
D = 0.282
V = 0.049
D = 0.315
V = 0.081
D = 0.068
V = 0.218
D = 0.005
V = 0.19
D = 0.156
V = 0.873
D = 0.099
V = 0.641
D = 0.082
V = 0.585